tillamook living

LIFESTYLE + RELOCATION MAGAZINE



2026-2027 | building community.



From Manzanita to Pacific City, Tillamook County offers more than scenic views. It's a place where neighbors — and your healthcare team — know your name.

Adventist Health Tillamook provides whole-person care close to home, including primary and urgent care; specialty services such as behavioral health, cardiology, orthopedics, podiatry, and urology; plus emergency, imaging, surgery, oncology, and more. We also offer countywide ambulance services and support care coordination, even if your doctor is based elsewhere.

Because great care is about more than services. It's about having people you trust, close to home.

Learn more at AdventistHealthTillamook.org

Call 503-815-2292 to schedule an appointment today.

Medical Office – Manzanita*
10445 Neahkahnie Creek Road, Manzanita

Medical Office – Plaza*
1100 Third St., Tillamook

Women's and Family Health
1011 Third St., Tillamook

Medical Office – Pacific City
38505 Brooten Road, Suite A, Pacific City

***Urgent care – Come right in!**

Visit our website for office hours.

Adventist Health

A service of Adventist Health Tillamook RHC/ Medical Office Network

Welcome to Tillamook



Tillamook is a small town with a big personality.

Nestled among working farms, winding rivers, dense coastal forests, and beautiful bays, rural life in the Dairylands is an adventure. Whether it's a hike to a beautiful waterfall, a day out on the kayak, or a weekend of fishing, crabbing, and clamming, there's no shortage of outdoor recreation opportunities.

Or maybe you consider yourself more of a foodie. Then you've come to the right place. Our proud dairy farming heritage lends itself perfectly to the modern-day appetite for fresh and local food. From straight-from-the-sea shellfish to homegrown produce and craft beers, the local cuisine is sure to satisfy any palate.

And no other community outdoes Tillamook when it comes to local festivities. We host the world's only Pig 'n' Ford races at our county fair, and our June Dairy Parade puts all other regional parades to shame. Rarely a weekend passes without a fun event to attend.

So go find your favorite hiking spot, eat some artisan cheese, sip some craft brews, meet new friends at a community event, and snag a chair at the table during one of the community's beloved gathering spots.

Welcome to Tillamook! We are glad you are here, and we hope you will stay a while.

Tillamook
CHAMBER
of commerce

Justin Aufdermauer
Tillamook Chamber of Commerce
Executive Director

TILLAMOOK
INN & SUITES

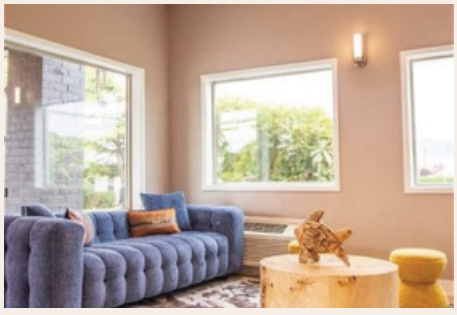



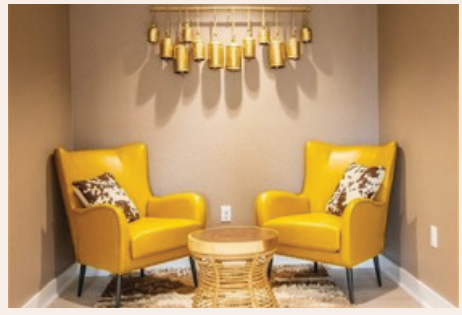

Experience the Tillamook Coast

- A local destination for friends and family to relax and unwind at the coast
- Many room accomodations including pet friendly rooms
- Fish cleaning station, gym equipment, laundry facility, and gas station all on-site

(503) 842-7971 2515 N Main Ave | Tillamook, OR 97141 reservations@tillamookinn.com

table of contents





Services	7
Shopping	14
Dining	17
Recreation	20
Community Events	25
Cultural Heritage	28
Arts + Entertainment	33
Education	34
Health + Wellness	37
Key Services Directory	39
Business Directory	41







YOUR

LOCAL ELECTRIC UTILITY



TILLAMOOK PUBLIC POWER PEOPLE'S UTILITY DISTRICT

CONTACT US TODAY



Monday-Thursday • 7 a.m. to 5:30 p.m.

503.842.2535 • 800.422.2535

After-Hours: 503.842.2122 • 800.842.2122

service@tpud.org • www.tpud.org



services

LOCAL UTILITIES

Despite its rural setting, Tillamook provides all the conveniences of a thriving city. What sets it apart is the enduring small-town charm, where you could have a friendly chat with your garbage collector or unexpectedly run into your dentist while browsing local shops.

ELECTRIC

Tillamook PUD (People's Utility District) supplies power throughout Tillamook County. It operates as a not-for-profit entity, owned by its customers and established by the community for the benefit of the community. The PUD's primary function is to adapt its services to meet the specific needs of local residents.

GARBAGE

City Sanitary Service offers garbage and curbside recycling collection services to Tillamook, Netarts, Oceanside, and most areas in the region. They also have a recycling center where you can drop off recyclables. Tillamook County hosts monthly household hazardous waste collection events at its solid waste transfer station for items such as: electronics, aerosol spray cans, and fluorescent light bulbs.

WATER + SEWER

Water in the City of Tillamook is managed directly by the city for residents within its boundaries. Outside the city, 11 rural water districts takes care of the water supply for the surrounding areas. Many districts handle both water and sewer services. To find information about which entity is in charge of your home's water and sewer services, the easiest thing to do is to contact the City Water Services Department at 503-842-2343.

WIFI + CELLULAR

Spectrum Communications provides home internet, phone and cable. For cell service, Verizon Wireless and T-Mobile both offer services in the area as well as storefronts to serve the community.

ESSENTIAL AGENCIES

Essential services are vital to our everyday lives. From emergency response systems to law enforcement agencies, we have a comprehensive network in place. These crucial entities play a fundamental role in maintaining the safety and well-being of our community. Rest assured, all of these vital areas are covered in Tillamook.

EMERGENCY

Every second counts in a crisis. Fortunately, Adventist Health Tillamook offers a 24-hour Level IV trauma center conveniently located within the city limits. Alongside the emergency room, the hospital operates an urgent care facility. Tillamook Ambulance service is equipped with advanced life support for critical situations. Dialing 9-1-1 is the established protocol to swiftly receive immediate assistance during emergencies.

PUBLIC TRANSPORTATION

Tillamook County Transportation District, or as locals affectionately call it, The Wave, offers a variety of public transit options in Tillamook and surrounding areas. They provide convenient services like public dial-a-ride, local off-route trips, intercity transportation to exciting destinations including Portland and other major cities, as well as commuter-friendly bus services.

POLICE

The Tillamook City Police Department is dedicated to providing law enforcement services within the city limits. Meanwhile, the broader region is covered by the Tillamook County Sheriff's Office and the Oregon State Police. These agencies often work together, pooling resources and expertise to enhance the quality of their service.

FIRE

The newly formed Tillamook Bay Fire District operates out of four fire stations, with the main station situated in the heart of Tillamook city. The dedicated team serves residents of Tillamook and Bay City with salaried firefighters and a robust crew of volunteers.









DAILY LIFE

Once you're settled in town, rest assured that all the necessities for daily living are readily available here in Tillamook.

HOUSING

Looking for rental properties can feel overwhelming, but fear not! Lighthouse Property Management and Croman and Associates are here to help you find your dream residence. For an extra boost, check out the 'Tillamook County for Rent' Facebook group. And if you're thinking about owning a home, we've got plenty of real estate offices for you to visit. Don't hesitate to drop by one of their offices!

FIND A HOME!

Scan to see a list of Tillamook realtors.

BANKING

Tillamook offers a range of options for personal and business financial needs. Local credit unions, like Fibre Federal, provide community-focused service. Regional banks such as Columbia Bank, 1st Security Bank, and Oregon Coast Bank offer local expertise and resources. National banks like US Bank and Wells Fargo bring stability and a wide range of services. With numerous choices available, you can find a banking solution that suits your needs.

EMPLOYMENT

Tillamook offers abundant resources for job seekers. WorkSource Oregon Employment provides expert guidance, while listings for available jobs can be found at TillamookJobs.com or in the Tillamook Headlight Herald. Two regional staffing agencies—WorkForce and BBSI-Tillamook—connect businesses with skilled professionals.

GROCERIES

Within the boundaries of Tillamook city, you'll discover three major supermarkets: Fred Meyer, Grocery Outlet, and Safeway—with the latter conveniently located in the downtown area. Moreover, Tillamook offers residents the special opportunity to buy groceries directly from local agricultural producers at niche food shops and during the seasonal Farmers Markets June through September.

GET CONNECTED

Tillamook is an incredible community where the spirit of togetherness truly thrives. It's a place where city-wide camaraderie is the norm. Everyone here comes together to support their fellow neighbors in times of need. Once you're here, you'll seamlessly become an integral part of this warm and welcoming family. You're going to love it!

LOCAL MEDIA



Stay up-to-date with local events and news in Tillamook through various media outlets. Don't miss a beat with the Tillamook Headlight Herald, our trusted weekly newspaper, and the Tillamook County Pioneer, your go-to digital news portal. Tune into KTIL FM 95.9, our fantastic local radio station, for live updates. To sum up all the headlines, subscribe to the weekly newsletter from the Tillamook Newsie. And for regional news and happenings, also check out KMUN FM 92.9. Stay connected and never miss out on what's going on in our amazing coastal region!

SERVICE CLUBS

Participate in a variety of Tillamook's service clubs to engage with like-minded individuals, contribute to the community, and support veterans. These clubs have local meetings including renowned organizations such as Rotary Club, Kiwanis, The Elks, and the Veterans of Foreign Wars and American Legions posts.

VOLUNTEER

Should you be inclined towards service and volunteer work, Tillamook boasts an impressive array of over 130 nonprofits. These organizations span a diverse range of causes, including cultural preservation, environmental conservation, and social welfare, among others. They are always on the lookout for enthusiastic new volunteers ready to make a difference.









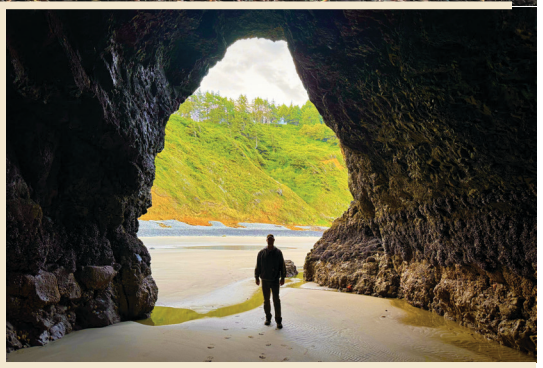

Whether you're looking for adventure or just want to unplug, our nature-made amenities always include peace and quiet. Find a slower pace and space to wander on the Tillamook Coast.

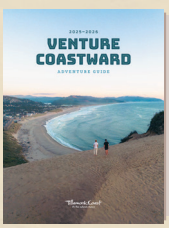

START PLANNING YOUR TRIP

Request a free visitor guide today.

Tillamook Coast
it's the natural choice

tillamookcoast.com



Entrepreneurial Spirit

Small town, big mindset

Tillamook is a small town that embodies a big mindset. It's a place where the sense of community and determination to support local, proudly takes center stage. This principle is not confined to the local boutiques and restaurants that line Tillamook's charming downtown streets, it also extends to larger franchises, including Grocery Outlet of Tillamook.

Local businesses in Tillamook embody an entrepreneurial spirit similar to that of a bustling metropolis. Yet, they retain the warm, laid-back vibe that is characteristic of small-town life. The community supports local businesses through initiatives like the Tillamook Chamber's annual Shop Small Sweepstakes which encourages residents to keep their money local with the incentive of rewards.

Few entities embody the "small town, big mindset" mantra of supporting local businesses quite like Grocery Outlet.

Rob Williams and Marilyn Diego, owners of Grocery Outlet in Tillamook, said: "We want to bring in local products because we want to see our community supported. We are local, and if we want to be supported by our local community, we must support those in our community."

Rob and Marilyn's commitment to supporting local businesses is not just about maintaining their own success, but also about fostering a thriving local economy. Routinely having local products at Grocery Outlet not only helps them stand apart from other stores but shows their commitment to the community.

Business development, determination, and revitalization are cornerstones of a thriving small town ecosystem like Tillamook. They promote economic growth, foster job creation, and enhance the overall quality of life for residents. Innovative ideas are the fuel that drives this growth and the community plays a crucial role in nurturing these ideas. The Tillamook Chamber of Commerce can provide entrepreneurs with the necessary resources, mentorship, and constructive feedback to turn their ideas into successful ventures.

Whether it's a small family-owned boutique or a larger store like Grocery Outlet, it's clear that community and a commitment to supporting local businesses are not merely buzzwords, but a way of life. It is this big mindset in a small town that sets Tillamook apart.

Tacos
la Providencia



FISH TACOS



SHRIMP FAJITAS

BEST TACOS IN TOWN

1100 MAIN AVENUE N · TILLAMOOK, OREGON 97141

503.842.6920

INDOOR & OUTDOOR SEATING

MENU



shopping

LOCAL RETAIL

Although Tillamook is rural, its retail lineup packs a punch. Whether for leisure or necessity, you can do almost all your shopping locally without having to "go over the hill" to Portland.

BEAUTY + PERSONAL CARE

Downtown Tillamook has you covered with plenty of fantastic establishments for both men and women haircuts and more! There are many salons and local stylists to choose from. Shear Bliss Salon, Jeannie's Salon, and Tillamook Nail Lab are just a few salons downtown that are ready to elevate your beauty experience.

CLOTHING

Browse the racks at West Elliott Boutique, score a great secondhand find at Re:Current, or get a great pair of western boots at Lainey & Co. The fashion scene in Tillamook offers a diverse range of styles to choose from.

FLORISTS + DECOR

In Tillamook, Anderson Florists, Madeline's Vintage Marketplace, and Hancock Photography provide an extensive selection of home decor pieces that are sure to amaze any guest to your home. Moreover, Anderson Florists and Sweet Begonias also offer have a selection of florals and plants.

SPORTING GOODS

Tillamook Sporting Goods and Pierce Arms are your go-to sources for all outdoor essentials. These stores have what you need to gear up for a great fishing or camping adventure.

THE 'BIG' GUYS

Sure, you don't need a new fridge, bed, or backyard shed very often. But when you do, you really do. Rest assured that you won't have to travel for those "big buys." It's all available locally.

FURNITURE

When it comes to home furnishing, Tillamook offers an array of stores to meet your needs. Roby's Furniture is a perfect spot for those seeking contemporary pieces, while Madeline's Vintage Marketplace caters to aficionados of vintage and recycled furniture. If you're on the hunt for affordable decor, the Habitat for Humanity ReStore is your ultimate destination.

.APPLIANCES

Tillamook boasts two in-city appliance stores: All Star Appliance and Roby's Furniture & Appliance. And when it comes to servicing your existing appliances, All Star provides quality repair and maintenance help.

FOR THE FARM

The aspirational journey of farmsteading becomes a more achievable reality with the Tillamook Farmers Co-op and TCCA Farm Store. Both are treasure troves of essential supplies, spanning garden maintenance, farm management, building projects, and comprehensive pet care.

VEHICLES

Tillamook Motor Company, the local Ford dealership, brings a strong committed sales staff to take care of your new and used vehicle needs with a full-service center. A & M Auto offers great deals on used vehicles.

HOME IMPROVEMENT

Whether you're an experienced professional or venturing into a DIY home project Rosenberg Builders Supply or Habitat for Humanity ReStore are equipped with everything you require to successfully complete any renovation.

BROWSING FOR SOMETHING SPECIFIC?

Scan to see a list of Tillamook retailers.





JERKY, MEAT STICKS,



MERCH AND MORE...

SLOW SMOKED HAND CRAFTED

TILLAMOOK COUNTRY SMOKER FACTORY OUTLET

Come visit us at 8335 N Hwy 101, Bay City, OR 97107

Interested in joining the Tillamook Country Smoker team?
Apply on Indeed or in person.



dining

EAT + DRINK

In Tillamook, culinary art is influenced by the bountiful produce from local farms and the abundance of the seas. The expertise of our neighbors in crafting beverages adds another layer of richness to our vibrant food culture.

FOOD TRUCKS

The food truck scene is a culinary carnival with a wide variety of mobile kitchens. Over a dozen of these nomadic delights offer diverse dishes, ensuring there's something for every taste. One standout food truck pod is 'Flavors on First.' Here you can enjoy smash burgers, mac and cheese, Thai, and Hawaiian cuisines. Outdoor seating available.

COFFEE

There's no lack of options for your morning jolt. Five Rivers Coffee Roasters is an award-winning coffee roaster and cafe that also serves homemade pastries, breakfast sandwiches, and lunch. Downtown, SaraSotas delights customers with lattes and a variety of freshly baked scones, both sweet and savory. Just around the corner, Hygge Kitchen's simplistic menu is crafted from local and seasonal ingredients. With indoor dining space, it's the perfect spot for a meeting. Need something on the go? Dutch Bros Coffee will have your favorite drink ready and you on your way in no time.

CRAFT BEERS

Indulge in a pint at our three local breweries. Pelican Brewing Co. offers quintessential Pacific Northwest brews. Werner Beef & Brew serves ales inspired by Tillamook's flavors. For a unique experience, visit de Garde Brewing, known for their globally acclaimed sour beers crafted through wild fermentation.

HUNGRY FOR MORE?

Scan to see a list of Tillamook restaurants.

OPEN AIR DINING

Discover a truly unique Al fresco dining experience in Tillamook! Our outdoor eateries provide enchanting settings and delightful features, transforming your patio seating into a place to savor your food while basking in the glorious air.

WATER VIEWS

Experience the captivating sunset beauty of Netarts Bay at the Schooner Restaurant & Lounge. Enjoy fresh oysters sourced from Tillamook Bay at Pacific Seafood. Alternatively, savor gourmet comfort cuisine on the patio of Garibaldi Portside Bistro or at Pirate's Cove, while immersing yourself in the enchantment of water vessels and seabirds of the Tillamook Bay.





IN THE GARDEN

Experiencing a meal surrounded by blooms and greenery adds a touch of magic, and in Tillamook you have a variety of stunningly landscaped dining venues to choose from. Taste local cheeses and wines in the garden plaza at Blue Heron French Cheese Co. Enjoy oysters and beers in the lush gardens at JAndy Acres. Take in the sweeping views of the Alderbrook Golf Course at the Bunker Grille and Event Center, or peruse gifts and plants during bites of lunch at Bear Creek Artichokes.

FUN + GAMES

Werner Beef & Brew beckons sports fans with succulent burgers and a prime viewing experience on a cozy outdoor patio complete with a flat screen for every big game. For camaraderie and craft beer, Pelican Brewing Co. offers the perfect setting. Their taphouse features events including live music and BINGO nights that bring the community together for a good time.





Embracing Abundance

A foodie's guide to Tillamook riches

It's no surprise that sustainability in the food industry has grown in popularity as consumers are becoming more conscious about where their food comes from. The increasing preference for supporting local businesses and farms has led to a surge in the popularity of farm-to-table dining experiences.

One of the key benefits of this unique way of dining is the abundance of resources available locally in the Tillamook area. This includes seafood, meat, vegetables, dairy products, and more. The area is known for its bountiful array of resources that can support local restaurants and home-chefs in living up to the true concept of using fresh, locally-sourced goods. Not only does this support the local economy, but it also results in fresher, healthier, and more conceptual meals.

The Tillamook area boasts a diverse array of dining establishments, such as JAndy Oyster and The Schooner, that truly embrace the local land and sea. The people behind these ventures are also passionate about serving the best of the best to their community. The dedication and hard work put into each dish by local farmers, fishermen and chefs is evident in every bite. This creates a unique experience for foodies who can taste the richness of the culture and dedication.

During the summer months, locals can savor the area's bountiful produce at the vibrant Tillamook Farmer's Market, or indulge in the offerings of local farmer-owned food stands, Green Coast Market, and Grocery Outlet.

Here in the Tillamook area, the concept of 'Farm-to-Table' and'Sea-to-Table' is taken seriously.

Whether you're a culinary connoisseur seeking to craft a gourmet masterpiece at home or an adventurous foodie eager to explore the local gastronomy, the Tillamook Coast promises an unforgettable experience.



recreation

THE GREAT OUTDOORS

Some of life's greatest pleasures can be found in the great outdoors. And the outdoor lifestyle here is truly unparalleled. Come and experience it for yourself. Stop by the Visitor Information Center for maps and resources on local outdoor spots.

BEACHES

If you're a fan of feeling the gentle touch of sand beneath your feet, we've got some fantastic beach destinations that we highly recommend. Just a short drive way, you'll find Oceanside, Bayocean Spit, Cape Meares, Happy Camp Hideaway, and Short Sand Beach. Get ready to soak up the peaceful serenity that these coastal havens have to offer!

LOCAL PARKS

Tillamook has parks for all ages and interests. Goodspeed Park has a playground and skate park, while Hoquarton Interpretive Trail offers scenic walks by the slough. Coatsville Park has pickleball and basketball courts, and Carnahan Park features boat and kayak launch ramps. Ironworks Bark Park is the perfect outing for both you and your dog.

HIKING

The diverse range of local trails caters to all, with varying lengths and challenge levels. Whether you're strolling alongside rivers, bays, beaches, or waterfalls, the picturesque views never fail to take your breath away. Open year-round, these trails make Tillamook a true haven for hiking enthusiasts.

WATER TRAILS

The Tillamook area has over 200 miles of waterways to explore including five major rivers in the Tillmaook Bay watershed. It's a paddler's paradise. Get detailed info from the Tillamook County Water Trail Guides or improve your skills with a basic course from Kayak Tillamook.

LET'S GET SPORTY

Participate in an intramural basketball championship, master a fresh dance choreography, bowl a strike, or engage in a round of disc golf. Tillamook boasts a wide range of sports facilities designed to keep you both physically active and socially engaged!

YMCA

The Tillamook County Family YMCA offers a variety of programs, including aquatics, sports, child care and fitness. Our Y is particularly focused on youth development, so most team programs are kid-friendly! The YMCA also operates the Pastega Activity Center which is a wonderful place for bowling and more!

MINATURE GOLF

Mini Mook is an 18-hole, all-natural grass miniature golf course located at The Mook Golf Course. Built around a large central waterfall feature, it offers a fun outdoor experience for families, kids, visitors, and golfers of all ages.

DANCE

Oregon Coast Dance Center, Northwest Dance Academy, and Tillamook School of Dance all offer lessons in several styles of dance for children and teens. Oregon Coast Dance also offers courses for adults.

DISC GOLF

The Bohannan Disc Golf Course began as an idea for a fun PE Class, but turned into two, 18-hole courses for the whole community! Try for an ace on the course around Tillamook Junior High School and East Elementary Schoos, and at the Port of Tillamook Bay.





CRAVING MORE ADVENTURE?

Scan for more recreation opportunities in Tillamook!



Local explorers

Gateway to the great outdoors

Whether you are new to the outdoors or an advanced explorer, Tillamook is your hub for just about everything you could imagine. Within minutes of Tillamook, you can find yourself hiking through a dense rainforest covered in moss, climbing a steep mountain summit or chasing waterfalls. If that's not enough you can kayak peaceful waters, test your luck with the local salmon runs or go deep sea fishing. If you're still looking for more adventures then try your hand at crabbing, clamming, mountain biking and so much more. Let's take a closer look at some of what the Tillamook area has to offer.

Just 15 minutes west of Tillamook is the small coastal town of Oceanside. Oceanside is home to beautiful sandy beaches, tide pools and rock hounding. Don't miss out on the tunnel that gives access to a special hidden beach, and the Three Arch Rocks National Wildlife Refuge. The Three Arch Rocks National Wildlife Refuge is a series of islands that support breeding seabird colonies and boasts the only pupping site of Steller Sea Lions on the north Oregon Coast. If you're up for the challenge you can book surfing lessons at the Oceanside Surf Company. While you're there, make sure you also check out the Cape Meares Lighthouse and the Octopus tree.

Up next, you're going to want to check out the Kilchis Point Reserve in Bay City. This 200-acre Reserve has over 2 miles of family friendly trails that wind through a beautiful thick, lush forest. Dotted all along the trail you'll find 17 interpretive signs that explain the history of local Native Americans and what it was like for the first settlers in the area.

Rockaway Beach is home to the largest western red-cedar tree on the Oregon Coast. At 154 feet tall and all most 50 feet in circumference, it truly is a site to see. Enjoy the easy 1.2 mile out and back handicapped accessible boardwalk through the wetlands.

Heading south from Tillamook you will find multiple beaches and hiking trails. One of my favorites is Cape Lookout Trail. At just over 5 miles round trip this trail offers panoramic views of the ocean from high above, but beware, this trail can be very muddy and has lots of exposed tree roots which create tripping hazards. Make sure to wear appropriate footwear and be prepared for rough terrain.

Also in this area is Whalen Island hiking trail and Sitka Sedge State Natural Area. Both beautiful family friendly places to hike and explore.

Up next is Cape Kiwanda State Natural Area in Pacific City. This geological formation is a site to see. The 240 feet tall sand dunes will definitely test your fitness level as you climb to the top. It is also one of the most unstable locations on the Oregon Coast, so please stay behind the fences and obey all signs.

If you would like a detailed hiking guide for the Tillamook Coast, check out my Podcast on Tillamook Coast conversations, dated January 29th, 2025, Hiking with Trent. For more adventures around the Tillamook area follow me on Facebook @ https://facebook/trent.olson.5 and on Instragram @HikingWithTrent. Also check out my online art gallery for stunning coastal views at www.trentolsonphotography.darkroom.com



Oregon Coast Dance Center



CLASSES FOR AGES 2 – ADULT!

Ballet • Tap • Jazz
Hip Hop • Tumbling
Musical Theater
Hula • Irish Step Dance

Teaching life skills, discipline, respect, and teamwork through dance.

Oregon Coast Dance Center
312 Main Ave, Tillamook, OR 97141
503.842.7447 | oregoncoastdancecenter.com

BUILDING COMMUNITY

Tillamook County Family YMCA

A small non-profit with a larger than life mission.



WHO WE SERVE

This part is simple: EVERYONE!

We pride ourselves in creating healthy living and wellness opportunities where all who gather feel welcome. From childcare to youth services to senior programs, we have something for everyone.

HOW WE SERVE

We don't turn anyone away due to financial limitations. We offer scholarships and work with several local insurance programs for reduced program fees and membership rates.

WHERE TO FIND US

Tillamook YMCA
610 Stillwell Ave
503-842-9622

Pastega Activity Center
(Tillamook Lanes)
3705 3rd St
503-842-6301

www.tillamookymca.org
Tax ID: 93-0457167

pac PASTEGA ACTIVITY CENTER

the YMCA



community events

LOCAL TRADITIONS

Tillamook is unparalleled when it comes to hosting a county fair, markets, parades and festivals, with the local community going the extra mile to celebrate annual events that unify everyone. These cherished traditions are not to be missed, so be sure to set reminders for these festive occasions on your calendar.

JUNE DAIRY PARADE

Always the fourth Saturday in June, the June Dairy Parade is one of Tillamook's oldest traditions — and one of the largest parades in the state. It celebrates the dairy industry and all the community aspects that make Tillamook a special place to live, work, and play.

TILLAMOOK COUNTY FAIR

Every August, with one-of-a-kind event like the Pig 'n Ford races, the Tillamook County Fair offers more than the average fair. Each day enjoy 4-H exhibits, hourse racing, concerts, and a no-holds barred demolition derby. Not to mention the country's only race where drivers on stripped down model T-Fords take a lap with a live pig in their arms.

CORK & BREW TOUR

Wet your whistle on the Cork & Brew Tour every fall. Participants get a tasting glass and self-guided tour of downtown businesses, each featuring tastings of beer, wine, and local food. You're sure to make new friends and discover your new favorite downtown business at this Fall event.



Stars, Stripes & Dairy Delights

Tillamook's June Dairy Parade

Tillamook, a true patron of dairy, holds no punches when it comes to celebrating its dairy legacy. The June Dairy Parade, marching into its 69th year of activity, has become a beloved annual tradition, uniting the community in a spectacular display of dairy devotion. Tillamook's profound appreciation for its dairy heritage and culture is evident in the massive turnout for this event, known as the second largest parade in Oregon, attracting over 15,000 attendees annually.

This parade is more than a vibrant exhibition of local culture; it is an opportunity for the community to express its dairy pride. Spectators are delighted by the diverse parade lineup, featuring everything from dancing troupes and elaborate floats to dairy princesses, baton twirlers, and horse riders.

The continuity of the June Dairy Parade is a testament to Tillamook's enduring love for its dairy industry and its significance to the county. Generations of farmers and workers have kept the dairy traditions alive, moulding Tillamook into the charming place it is.

Tillamook County's farmland, with its lush pastures and fertile valley fields, is unparalleled in its beauty and productivity, thanks in large part to the relentless dedication of our local farmers. Their love for the land ensures the Dairylands remain prosperous, and celebrating this is the essence of the June Dairy Parade.

This is a celebration where everyone has a role to play, from farmers, milkers, and community members to ice-cream lovers and cheese aficionados. By supporting our farmers and the dairy industry at this vibrant event, we usher in the summer with camaraderie and shared passion. The June Dairy Parade is a true testament to the power of community spirit, where everyone comes together for a wonderful experience in the heart of their beloved hometown.

DOWNTOWN FUN

One could argue that in Tillamook, we seize every opportunity to gather and celebrate. And our charming downtown area serves as an ideal backdrop. With a plethora of events that span weekly, monthly, and annually, you're guaranteed to be constantly engaged in our community.



MORNINGS ON MAIN STREET

Meet with business owners, government officials and community members once a month at Mornings on Main Street. This free, casual networking event brings everyone together on the third Tuesday of every month to chat over coffee, pastries and updates about community happenings.

TILLAMOOK FARMERS MARKET

The Tillamook Farmers Market runs every Saturday from mid-June through the end of September and creates an outdoor community space with live music, local vendors, games, and family activities.



SMALL BUSINESS SATURDAY

Every first Saturday following Thanksgiving, Small Business Saturday offers tremendous shopping deals, family-friendly activities, and unexpected delights. This celebration of local commerce also coincides with the Shop Small Sweepstakes, that runs October through December, a weekly drawing and giveaway encouraging residents to do their holiday shopping locally.

SIP + SHOP

Treat yourself on the second Friday of every month with a shopping trip and complimentary drinks. Sip + Shop takes you on a tour of downtown businesses, where you'll get a taste of each shop's favorite wine or beer. The best part? The drinks are free, and no pre-registration is required.



TREATS + SWEETS

On the Treats + Sweets tour, children get a map that can be stamped along the way as they collect goodies from retailers and restaurants downtown. Some shops hand out candy and other sweets, while some dole out treats in the form of toys or games. And most businesses offer discounts throughout the day, so it's fun for the whole family!

FILL YOUR CALENDAR!

Scan to see current events in Tillamook.



cultural heritage

A LOOK BACK IN TIME

Come and discover the vibrant present of Tillamook by diving into its rich and fascinating past. The stories from yesteryears have shaped our identity today, from the pioneering settlers who made their homes from tree trunks to the iconic blimp hangar that connects us to the events of World War II. Join us on this journey through history!

LATIMER QUILT AND TEXTILE CENTER

The past meets the present in the Latimer Quilt and Textile Center, a working museum with a magnificent collection of quilts. Learn about Tillamook's textile history through open house events, or develop your own skills with a workshop or craft group.

TILLAMOOK COUNTY PIONEER MUSEUM

The collection at the Tillamook County Pioneer Museum includes 55,000 items plus an additional 20,000 photographs. The current collection ranges from prehistoric specimens to modern day. On your next visit to town, stop by and enjoy this incredible collection.

KILCHIS POINT RESERVE

At Kilchis Point Reserve there are two miles of interpretive trails featuring information about local flora and fauna, as well as Native American heritage and pioneer settlers.



Shop. Save. Build hope.

The ReStore is your local source for quality new and gently used home improvement items, furniture, appliances and more — all at great prices.

GREAT PRICES
Save money on quality items.

SUSTAINABLE
Reuse, reduce and keep items out of landfills.

SUPPORT LOCAL
Proceeds help build safe, affordable homes in Tillamook County.

BUILD HOPE
Your purchases help families build a better future.



4192 N Highway 101
Tillamook, OR 97141
503-377-0204
tillamookhabitat.org/restore

Your next great find builds more than a home.

Tillamook County Habitat for Humanity® ReStore



Tapestry of Tradition

Embracing the Past, Enriching the Future

Tillamook is a region that reveres tradition. With a captivating history and a tight-knit community, this place has become a vibrant hub for flourishing dairy production, farming, and various industries.

What sets Tillamook apart is its deeply rooted commitment to traditions. Many businesses in this region have been family-owned for over a century, with generations passing down their trade secrets and values. Through their hard work and dedication, they have not only achieved economic prosperity but also fostered a strong sense of community and joy.

Tillamook's dairy industry is a longstanding tradition, thriving in the region's ideal climate and fertile land. The Tillamook County Creamery Association, established in 1909, is a farmer-owned cooperative that has been producing award-winning cheese for over a century, while also prioritizing quality and sustainability for future generations.

There are many local businesses that are a testament to Tillamook's deeply rooted traditions and values. Local family-owned companies play a pivotal role in the local economy and despite the industry, contribute to Tillamook's economic tapestry, reinforcing the region's reputation for valued work ethic and sustainability.

Recently, an engaging piece of local history surfaced at The American Legion Post in Tillamook: the original ledger listing the names of their founding veterans from over a century ago. This historic document serves as a poignant reminder of the families that helped shape this region. Each name inscribed on the ledger represents an individual who contributed to the fabric of the community, symbolizing the enduring spirit and tradition that Tillamook holds dear.



As the rich tapestry of tradition unfolds, it is truly fascinating to reflect upon the past and pay tribute to the very roots of our community network. The Tillamook American Legion post has witnessed a remarkable surge in both membership and interest, driven by the discovery of these invaluable documents. This surge is particularly significant for Tillamook County, which has a substantial population of veterans.

The sense of community in Tillamook goes beyond family-owned businesses, shared traditions, and the discoveries of the past. Organizations and churches tirelessly provide support and comfort to residents, acting as crucial pillars of the community. From nonprofits to religious institutions, they carry out charity work, organize events, and provide vital services, strengthening the communal bond that makes Tillamook special.



Tillamook may also thrive as a popular tourist destination, but the significance of local sustainability and economic growth within the region's industries remains vital. It's a delicate balance, but Tillamook has always risen to such challenges, ensuring a bright and bountiful future. This community is more than a collection of individuals; it's a family interconnected by shared history and values. Whether you're a long-time resident or a newcomer, Tillamook embraces you with warmth. We invite everyone to explore and find their place within this vibrant community. In Tillamook, there's always a new thread to weave into the tapestry of this beautiful place we call home.



IT COMES NATURALLY

Tillamook's heritage is rooted in the dairy, timber and seafood industries, and all those natural resources that first drew our ancestors here remain a big part of our modern idenity.

AGRICULTURE

There is no Tillamook without agriculture. The dairy industry and the Tillamook County Creamery Association farmer co-op has powered the local economy for more than 100 years. It's tasty bit of heritage that you surely want to sample for yourself.

TIMBER

Logging and timber processing have been important industries in Tillamook since the mid-1850s, and they still support the livelihood of several local families today. Locally, there are small-scale operations or large-scale lumber companies with a nationwide footprint.

FISHING

The area's multiple rivers and two bays give rise to a flourishing fishing industry. Partake in a bit of cultural heritage by catching your own salmon, steelhead, or trout. Need a guide? Garibaldi Charters and other local guides offer excursions for the whole family!

SHELLFISH

Crabbing, clamming and oyster farming played a big role in the town's origins, and those economic drivers are still at work today. Stop into JAndy Oyster Company in Tillamook or the Fish Peddler in Bay City to taste some of the world's best oysters. Or head out to Tillamook or Netarts Bay to catch a crab or dig up a clam for yourself.

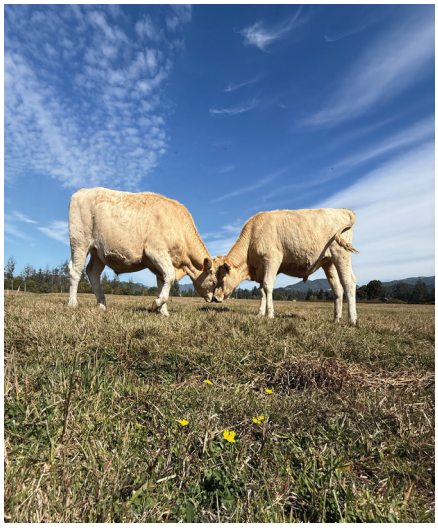





arts + entertainment



ENJOYING ART TOGETHER

Tillamook shines as a creative hub where artists of numerous disciplines, including painting, sculpture, music and more converge. They are the pulsing core of the local arts scene, not just displaying their distinctive works but also enthusiastically exchanging their artistic prowess. In this supportive environment, creativity thrives, and camaraderie blooms.

BAY CITY ARTS CENTER

The Bay City Arts Center serves as a creative beacon, with its bustling workshops, exhibitions, and markets that highlight local talent and culture while also providing engaging programs for children. Its commitment to the arts plays a pivotal role in uniting the community across different age groups.

NCRD PERFORMING ARTS CENTER

The historic North Coast Recreation Performing Arts Center, established in the 1930s, serves as the cultural hub of the North Oregon Coast. The stage welcomes local plays, solo performances, and symphonies. Home of the Riverbend Players, the group's performances often sell out.

TAPA

The Tillamook Association for the Performing Arts, or TAPA, is our local community theater. Catch one of their live shows in the Barn Community Playhouse or join the cast of a production!

COLISEUM THEATER

The Tillamook Coliseum Theater is our community's beloved single-screen theater; in operation for over 100 years. Enjoy the century-long tradition by settling in for blockbuster hits, accompanied by delicious snacks and Oregon's finest beers,



education

EARLY LEARNING

Children begin learning from the moment they are born, and Tillamook's licensed childcare providers and preschool locations help kids discover their full learning potential.

NORTHWEST REGIONAL EDUCATION SERVICE DISTRICT

The education landscape in Tillamook is enriched by the NWRESD, a robust support system for early learning and preschool education. One remarkable contribution is the outstanding Preschool Promise Program. This program provides high-quality preschool education for three and four-year olds who qualify for the program.

TILLAMOOK EARLY LEARNING CENTER

Known widely by its acronym TELC, this licensed childcare provider offers a variety of educational programs for ages 9 months to 6 years old. TELC also offers scholarships and flexible drop-off and pick-up times.

HEAD START

Head Start and Early Head Start are federally funded early learning programs focused on providing comprehensive early childhood education to children from prenatal to age 5. The Tillamook branch of the program is run by the regional Community Action Team based in St. Helens, Oregon, and it includes options for free or reduced programs that run part-day or full-day.

PUBLIC EDUCATION

Three public school districts serve the Tillamook area with K-12 classes. Additionally, there are varying private schools as well.

TILLAMOOK SCHOOL DISTRICT

Tillamook School District offers public education for students in grades K-12. The district serves more than 2,200 students who predominantly live in Netarts, Oceanside, or Tillamook proper.

NEAH-KAH-NIE SCHOOL DISTRICT

Another K-12 public school district, Neah-Kah-Nie serves students in the north part of Tillamook County, including those living in Bay City. About 800 students attend school in this district, which is headquartered in Rockaway Beach.

NESTUCCA VALLEY SCHOOL DISTRICT

The smallest of the public school districts in the county, Nestucca Valley provides K-12 classes for nearly 500 students living in the south part of Tillamook County. Its service area includes Beaver, Hebo, Cloverdale, and Pacific City.



PRIVATE SCHOOLS

Tillamook also has three private Christian school options for grades K-8.

TILLAMOOK ADVENTIST SCHOOL

This fully state-accredited private Christian grade school offers preschool and K-8 courses. The staff of teachers is committed to providing quality education in a Christ-filled environment.

PACIFIC CHRISTIAN SCHOOL

PCS is a non-denominational private Christian school with a low student-teacher ratio; students here regularly get one-on-one time with educators.

COASTLINE CHRISTIAN CO-OP

This cooperative program brings together Biblical foundations, core school curriculum, and family involvement to create a vibrant learning experience catered to ages PreK-8th grade.



CONTINUED LEARNING

Continued learning is not just a concept, it's a reality in Tillamook. Whether you're aiming for an associate's degree, professional certification, or simply looking to enhance your skills through additional training or community classes, Tillamook offers a wide range of avenues for lifelong learning. Come join us on this exciting journey of knowledge and growth.

TILLAMOOK BAY COMMUNITY COLLEGE

Tillamook Bay Community College offers over 55 degrees and certificate pathways to choose from. Anyone who is seeking a career change, a transfer degree, or a certificate to enhance their current workforce skills can find what they need at TBCC. From nursing to education, there are opportunities for everyone at TBCC. Ask the advisors about the Career-to-Career scholarship, which fully covers tuition for any Tillamook County resident who's been out of high school for at least five years. As a whole, only two percent of its students have loans.

SMALL BUSINESS DEVELOPMENT CENTER

The SBDC helps business owners in Tillamook County solve operational problems and offers guidance to entrepreneurs interested in starting or growing a small business. The professional staff of the SBDC offers free counseling tailored to meet the needs of the entrepreneur.

OSU EXTENSION

Tillamook's link to Oregon State University, the OSU Extension office provides programs and information to help adults solve problems, develop life skills, and manage resources wisely. Through the extension, you can sign up for a Master Gardeners' course, participate in youth 4-H, or find information on healthy living and food resources.





health + wellness



PRIMARY CARE

Finding a new doctor when you move may sound stressful, but it doesn't have to be – especially in Tillamook. We have a community full of qualified healthcare professionals who will help you stay happy and healthy!

ADVENTIST HEALTH

Adventist Health Tillamook is the main medical provider and operates the only urgent care facility in town, as well as satellite clinics in Pacific City and Manzanita. The hospital offers specialty care in several areas, including but not limited to urology, orthopedics, obstetrics and gynecology, pediatrics and surgery, so you don't have to travel far to receive the care you need.

TILLAMOOK COUNTY COMMUNITY HEALTH CENTER

The county health department provides traditional public health services, such as environmental health inspections, all the while operating three community health centers that provide primary care services just like any doctor's office. They work closely with patients to make sure healthcare is affordable at any income level.

WHAT'S UP DOC?

Scan for a list of local health + wellness agencies.

ALL-ENCOMPASSING WELLNESS

Health and wellness extend beyond the doctors office, and it's important to know you can take care of all aspects of your health, whether that's your eyes, ears, teeth, or mental wellness.

COUNSELING SERVICES

Tillamook Family Counseling Center is a comprehensive behavioral health services provider for youth, adults and families in Tillamook, with trained staff to help with depression, stress, grief and loss, aging, substance abuse, life transitions, developmental disabilities, and more. Family Forward Network provides support for families. For those recovering from addiction, the Tillamook Serenity Club offers counseling and support services, as well as a meeting space for other 12-step programs.

VISION

Your vision needs can be taken care of locally at Tillamook Vision Center, Lighthouse Vision Care PC or Coastal Eye Care. All three offer comprehensive eye exams and other services to keep you seeing well.



DENTAL

Nearly a dozen dentists have offices in Tillamook including: Bizeau Family Dentistry and Green Tree Dental. You'll also find the Tillamook Denture Clinic LLC, which has a denturist with experience in partials, relines, repairs and, of course, dentures.

HEARING

Don't let hearing difficulties hinder your lively conversations. Elevate your auditory experience with the expertise available at the Miracle-Ear Hearing Aid Center hearing and center on Main Street or the audiology department at Adventist Health.

PHARMACIES

Fill your prescriptions at one of three pharmacies in town. Fred Meyer Pharmacy, Safeway, and Genoa Healthcare Pharmacy service the area.

CHIROPRACTIC + PHSYICAL THERAPY

A spine alignment or adjustment can improve your quality of life immensely, and Tillamook is home to several trained chiropractors who can help you feeling refreshed and on your way.

key services

Government

City of Tillamook

City Hall	503-842-2472
Municipal Court	503-842-3416
Planning Dept.	503-374-1830
Public Works Dept.	503-374-1823

Tillamook County

County Clerk	503-842-3402
County Commissioners	503-842-3403
County Court	503-842-3416
District Attorney	503-842-3410
Public Works (roads + solid waste)	503-842-3419

Post Office

United States Post Office	800-275-8777

Library

Tillamook County Library	503-842-4792
Bay City Library	503-377-0231
Garibaldi Library	503-322-2100
South Tillamook County Library	503-965-6163

Emergency Services

Fire

Bay City Fire Dept	503-377-0233
Garibaldi Fire Dept	503-322-3635
Nestucca Fire Dist.	503-392-3313
Netarts-Oceanside Fire Dist..	503-842-5900
Oregon Dept. of Forestry Burning Permits	503-815-7056
Tillamook Fire Dist.	503-842-7587

Police

Non-Emergency Dispatch	503-815-1911
Oregon State Police Tillamook Office	503-842-2899
Tillamook City Police	503-842-2522
Tillamook County Code Enforcement	503-842-3408
Tillamook County Emergency Management	503-842-3412
Tillamook County Jail	503-842-3422
Tillamook Sheriff's Office	503-842-2561

Medical + Health

Adventist Health Tillamook	503-842-4444
Poison Control	800-222-1222
Public + Environmental Health	503-8423943
Red Cross Portland	503-284-1234
Tillamook Ambulance	503-815-2280
Tillamook Community Health Center Clinic	503-842-3900
Tillamook County Health Department	503-842-3900

Utilities

Electricity

Tillamook PUD	503-842-2535

Garbage

Garibaldi Sanitary	503-355-2522
Hazardous Waste Disposal	503-815-3975
Netarts-Oceanside Sanitary	503-842-8231
Tillamook City Sanitary	503-842-6262
Tillamook County Landfill	503-842-2431
Tillamook County Solid Waste	503-815-3975
Tillamook Don Averill Recycling Center	503-842-4588

Gas

CHS Inc. Cenex Propane	503-842-6220
Ferrellgas	503-842-2641

Telephone + Internet + TV

Spectrum/Charter Communications	866-874-2389
CenturyLink	888-925-7796
Astound	541-574-9999

Water

Bay City Water District	503-377-4121
Beaver Water District	503-398-4616
City of Tillamook Water Department	503-842-2343
Fairview Water District	503-842-4333
Garibaldi Water District	503-322-3327
Kilchis Water District	503-842-6444
Long Prairie Water District	503-842-2158
Netarts Water District	503-842-9405
Oceanside Water District	503-842-6462
Pacific City Water District	503-965-6636
Pleasant Valley Water District	503-815-9662
Wilson River Water District	503-842-7929

Education

K-12 Schools

Nea-Kah-Nie School District	503-355-2222
Nestucca Valley School District	503-392-3194
Tillamook School District	503-842-4414

Early Childhood Programs

Imagination Education Creation Daycare	503-354-2495
Tillamook County Family YMCA	503-842-9622
Tillamook Early Learning Center	503-842-5730

Alternative Programs

Northwest Regional Education Services	503-842-8423
Services Tillamook Options Programs	503-842-2558

Private Education

Pacific Christian School	503-842-4727
Tillamook Adventist School	503-842-6533

College + Community Programs

OSU-Extension Office	503-842-3433
Tillamook Bay Community College	503-842-8222

Human Services

Adult + Family Services (Dept. Human Services)	503-842-4453
Alcoholics Anonymous	503-842-8958
CARE (Community Action Resource Enterprise	503-842-5261
Caring Options	503-842-3287
Celebrate Recovery-Tillamook Nazarene Church	503-842-2549
Child Welfare Services (Dept. Human Services)	503-842-5571
Gamblers Anonymous	503-842-8201
Narcotics Anonymous	503-801-9924
Northwest Senior + Disability Services	503-842-2770
Oregon Food Bank - Tillamook County	503-842-3154
Tides of Change Crisis + Resource Center	503-842-9486
Tillamook Family Counseling Center	503-842-8201
Tillamook Senior Center	503-842-4511
Tillamook Serenity Club	503-842-1115
Tillamook Home Care + Hospice	503-815-2458
Veteran Services	503-842-4358

Transportation

Oregon Department of Transportation	888-275-6368
Department of Motor Vehicles (DMV)	503-842-4192
Road Conditions	511
Tillamook County Bus (The Wave)	503-815-8283
Quick Cab	503-300-8093

Service Clubs

Garibaldi Lions Club	503-369-5582
Kiwanis International of Tillamook	503-801-2077
Rotary Club	503-842-6959

Fraternal Organizations

Eagles Lodge	503-842-4101
Elks Lodge	503-842-6623
Masonic Lodge	503-842-4652
Moose Lodge	503-842-2862
Odd Fellows Lodge	503-842-2321
Shriners of Tillamook	503-842-5326
VFW Post 2848 Kilchis-Tillamook Bay	503-593-8135

Churches

Bay City United Methodist Church	503-377-2679
Bethel Baptist	503-842-5598
Christ Reformation	503-842-8317
Church of Jesus Christ of Latter-day Saints	503-842-2781
Emmanuel Missionary Baptist Church	503-842-7864
First Christian Church	503-842-6213
Kingdom Hall of Jehovah's Witnesses	503-842-6713
Living Water Fellowship	503-842-6455
Nestucca Valley Presbyterian Church	503-965-6229
Netarts Friends Church	503-842-8375
North Coast Christian Church	503-322-3626
Ocean Breeze Baptist	503-842-1446
Pacific Coast Bible Church	503-965-7222
Redeemer Lutheran	503-842-4823
Sacred Heart Catholic Church	503-842-6647
Seventh-day Adventist	503-842-7182
St. Alban's Episcopal	503-842-6192
St. John's United Church of Christ	503-842-2242
Tillamook Church of Christ	503-842-4393
Tillamook Nazarene	503-842-2549
Tillamook United Methodist Church	503-842-2224
Tillamook Christian Center	503-842-6555



business directory

Accounting

Aldrich CPA's & Advisors LLP
4275 Commercial St SE Suite 100, Salem
503-585-7774
www.aldrichadvisors.com

Balanced Sheets Bookkeeping
5213 Third St. Tillamook
503-801-1026

Bay Bookkeeping
Tillamook, 503-741-9112
www.bay-bookkeeping.com

Guardian Tax & Accounting LLC
516 Main Ave., Tillamook
503-487-7852
www.guardiantaxllc.com

Momentum BK
3975 Westwood Dr., Tillamook
480-703-5602
www.momentumbk.com

Roesener + Shiveley LLC
2211 Third Street Suite B Tillamook
503-842-4417

Weitman & Simpson LLC
2216 Fourth Street, Tillamook
503-842-8056

Attractions

Animal Experience

COPA Farms
43200 Little Nestucca River Hwy Cloverdale,
425-870-1237

Arts + Entertainment

Aletheia Courses
Tillamook
www.aletheiacourses.com

AV Coastal-Audio Video
Tillamook, 503-801-6191
www.scottcaseymusic.com

Bay City Arts Center
5680 A St., Bay City
www.baycityartscenter.com

Bay City Pearl & Oyster Festival
Bay City, 503-964-3448
www.baycitypearlandoysterfestival.com

Hancock Photography LLC
2014 Henson Plaza, Tillamook
503-664-0724
www.hancockphotographystudio.com

VatneSmith Studios
503-317-9516
www.vatnesmith.com

Tillamook Coliseum Theater
310 Main Avenue, Tillamook
503-842-6111
www.tillamookcoliseum.com

Events Centers

Bunker Grille & Event Center
7300 Idaville Rd., Tillamook
971-289-4653
www.themook.com

Camp Magruder
17450 Old Pacific Hwy, Rockaway
503-355-2310
www.campmagruder.org

Rockaway Beach Resort
615 N. Pacific St., Rockaway
503-355-2191
www.ezrbr.com

DAY CARE CO-OP/TODDLERS

Little Lounge LLC
1902 First St. Suite B, Tillamook
808-428-5403
www.littleloungetillamook.com

Fishing + Crabbing

Awesome Adventures
Tillamook, 503-812-8805
www.tillamookcharters.com

Garibaldi Charters
607 Garibaldi Avenue, Garibaldi
503-322-0007
www.garibaldicharters.com

Garibaldi Marina
302 Mooring Basin, Garibaldi
503-322-3312
www.garibaldimarina.com

Izzi's Big Mouth Guide Service
Tillamook, 503-812-1264
www.izzisbigmouthguideservice.com

Kelly's Brighton Marina
29200 Hwy 101 N., Rockaway
503-368-5745
www.kellysbrightonmarina.com

Kerri Lin Charters
611 Commercial Street, Garibaldi
503-355-2439

Siggi-G Ocean Charters
611 Commercial Street, Garibaldi
503-322-3285
www.siggig.com

Foodies

Blue Heron French Cheese Company
2001 Blue Heron Drive, Tillamook
503-842-8282
www.blueheronoregon.com

Country Squire Kitchen
114 Ivy Ave., Tillamook
503-983-8695
www.countrysquirekitchen.com

Mike's Mac and Sanny Shack
1816 First St., Tillamook
360-609-3774
www.mikesmacandsannyshack.com

Pacific Edge Espresso
225 Garibaldi Ave., Garibaldi
503-322-2311

Pyrat's Perk-Brews & Bites
1101 Main St., Tillamook
503-801-1607
www.pyratsperk.com

Recess Food Truck
1910 Main Ave., Tillamook
503-812-0308
https://recess-101088.square.site/

Tillamook County Creamery Association
4185 Highway 101 North, Tillamook
503-842-4481
www.tillamook.com

Tillamook Farmers Market
208 Main Ave Tillamook
503-842-7525
www.tillamookfarmersmarket.com

Werner Gourmet Meat Snacks Inc.
2807 Third Street, Tillamook
www.wernerjerky.com

Museums

Garibaldi Museum
112 Garibaldi Avenue, Garibaldi
503-322-8411
www.garibaldimuseum.org

International Police Museum
320 South Highway 101, Rockaway
503-457-6056
www.internationalpolicemuseum.org

Latimer Quilt and Textile Center
2105 Wilson River Loop, Tillamook
503-842-8622
www.latimerquiltandtextile.com

Tillamook County Pioneer Museum
2106 Second Street, Tillamook
503-842-4553
www.tcpm.org

Recreation

Camp Magruder
17450 Old Pacific Hwy, Rockaway
503-355-2310
www.campmagruder.org

Kayak Tillamook County
Tillamook
503-347-2860
www.kayaktillamook.com

Kilchis River Pumpkin & Corn Maze
9455 Kilchis River Rd., Tillamook
503-815-3762
www.hydrangearanch.oregoncoastalflowers.com

Friends of Netarts Bay WEBS
4949 Netarts Hwy W, Tillamook
(541) 231-8041
www.netartsbaywebs.org

Oregon Coast Scenic Railroad
402 American Avenue, Garibaldi
503-842-7972
www.oregoncoastscenic.org

Sandlake Tsunami ATV Rental, LLC
Cloverdale
503-965-6572
www.sandlaketsunamiatvrental.com

The Mook at Alderbrook
7300 Alderbrook Road, Tillamook
971-289-4653
www.themook.com

Tillamook County Fairgrounds
4603 East Third Street, Tillamook
503-842-2272
www.tillamookfair.com

Whiskey Creek Shellfish Hatchery
2675 Netarts Bay Dr., Tillamook
503-815-8323
www.whiskeycreekshellfishhatchery.com

Attorneys

Albright Kittell PC Attorneys
2308 Third Street, Tillamook
503-842-6633
www.albrightkittell.com

Barbur Law LLC
1000 North Main Avenue, Suite 7, Tillamook
503-842-2553
www.barburlaw.com

Tuthill & Johnson LLC
2406 Third Street, Tillamook
503-842-6601
www.tuthilljohnson.com

Audio + Video Production

AV Coastal
Tillamook
503-801-6191
www.scottcaseymusic.com

John Garcia Productions
Tillamook County
503-801-1322
www.johngarciaproductions.com

Auto + Auto Repair

A & M Auto Wholesale
3740 Highway 101 North, Tillamook
503-842-1501
www.tillamookauto.com

Atlantis Auto Glass Inc
1920 Main Street North, Tillamook
503-842-8296
www.atlantisautoglass.net

Burden's Muffler, Towing & Crane Services Inc.
10 Main Avenue, Tillamook
503-842-6424
www.burdenstowing.com

Davison Auto Parts
2005 11th Street, Tillamook
503-842-4452
www.davisonnapa.com

Les Schwab Tire Center
1220 Main Avenue, Tillamook
503-842-5543
www.lesschwab.com

H&S Energy Group
2801 Third Street, Tillamook
503-842-2172
www.hnsenergygroup.com

Splash N Dash Car Wash
2200 Wilson River Loop, Tillamook
503-347-3490

Tillamook Motor Company
501 Main Avenue, Tillamook
503-842-4475
www.tillamookmotors.net

Banks + Financial Services

1st Security Bank
1806 Third Street, Tillamook
503-815-2600
www.fsbwa.com

Columbia Bank
2405 Third Street, Tillamook
503-842-1880
www.locations.columbiabank.com/or/tillamook

Edward Jones
2015 10th Street, Suite B, Tillamook
503-842-3695
www.edwardjones.com

Edward Jones: Val Braun
800 Main Avenue, Suite B, Tillamook
503-815-1948
www.edwardjones.com/valbraun

Oregon Coast Bank
2211 Main Avenue North, Tillamook
503-815-9910
www.oregoncoastbank.com

TLC, a Division of Fibre Federal Credit Union
1510 Third Street, Tillamook
800-205-7872
www.fibrecu.org

US Bank
408 Main Avenue, Tillamook
503-842-4401
www.usbank.com

Hair, Beauty, + Nails

Jeannie's Salon
1146 Main Ave Tillamook
503-812-6845
https://jeanniefoster.square.site

Nail Lab Tillamook
209 Main Ave., Tillamook
971-990-9969
www.naillabtillamook.com

Shear Bliss Salon
316 Main Avenue, Tillamook
503-842-1910

Business Organizations

Astoria-Warrenton Area Chamber of Commerce
111 West Marine Drive, Astoria
503-325-6311
www.oldoregon.com

B There Logistics LLC
Tillamook
510-612-4400

Economic Development Council-Tillamook County
4506 Third Street, Tillamook
503-842-8222 ex 2500
www.edctc.com

Garibladi Business Association
406 Garibaldi Ave, Garibaldi
5038128423
https://garibaldi.biz/

Nectar Markets LLC
575 North Main Avenue, Tillamook
503-354-2074
www.nectar.store/store/tillamook

Northwest Notary On The Go
Tillamook, 971-746-4033
www.nwnotaryonthego.com

Oregon Coast Visitors Association Inc.
Tillamook
541-574-2679
www.visittheoregoncoast.com

Refettorio Consulting
Tillamook County
503-807-4418

Tillamook County Farm Bureau
Tillamook
503-842-4577

Churches

Living Water Fellowship
1000 North Main Avenue, Suite 12, Tillamook
503-842-6455
www.livingwatercoast.com

St. Alban's Parish, Tillamook
2102 Sixth St., Tillamook
503-842-6192
www.stalbanstillamook.org

Tillamook Church of the Nazarene
2611 Third Street, Tillamook
503-842-2549
www.tillamooknaz.com

Computer Network Services

Make IT James
Tilllamook County
503-300-0202

Spruce Web Design
Bay City
971-977-9279
www.sprucewebdesign.com

Community Organizations

Bay City Booster Club
5255 B. St., Bay City
406-552-8765

Rotary Club of Tillamook
Tillamook
contact@tillamookrotary.com

Tillamook Elks Lodge #1437
1907 Third St., Tillamook
503-842-6623

Counseling + Services

Divergent Ideas LLC
Tillamook, 503-812-8354
www.divergentideas.org

NW Coastal Tradewinds LLC
Lincoln City, 253-307-0000
www.nwcoastaltradewinds.com

Peregrine Coaching
Tillamook County
360-904-6485
www.peregrinetalent.com

Refettorio Consulting
Tillamook County
503-807-4418

Tillamook Office of Mediation
Tillamook, 503-468-7103
www.tillamookmediation.org

Dance Studios

Oregon Coast Dance Center
312 Main Avenue, Tillamook
503-842-7447
www.oregoncoastdancecenter.com

Tillamook School of Dance
2102 Seventh Street, Tillamook
503-812-2608
www.tillamookschoolofdance.com

Dining

Breakfast

Alice's Country House
17345 Wilson River Highway
Tillamook, 503-842-7927
www.alicescountryhouse.com

Downie's Café
9320 Fifth St., Bay City
503-377-2220

Rendezvous Bar & Grill
214 Pacific Ave., Tillamook
503-842-5453
www.rendezvousbarandgrill.com

Burgers + Home Cookin'

Alice's Country House
17345 Wilson River Highway, Tillamoook
503-842-7927
www.alicescountryhouse.com

Bunker Grille & Event Center
7300 Idaville Rd., Tillamook
971-289-4653
www.themook.com

Dutch Mill Diner
206 Main Avenue, Tillamook
503-842-1277
www.dutchmilldiner.com

Garibaldi Portside Bistro
307 Mooring Drive, Garibaldi
971-265-1567
www.portsidebistro.com

Mike's Mac and Sanny Shack
1816 1st St. Tlllamook
360-609-3744
www.mikesmacandsannyshack.com

Recess Food Truck
1910 Main Avenue North, Tillamook
503-812-0308
https://recess-101088.square.site

Rendezvous Bar & Grill
214 Pacific Avenue, Tillamook
503-842-5453
www.rendezvousbarandgrill.com

Werner Beef & Brew
2807 Third Street, Tillamook
503-842-7114
www.facebook.com/wernerbeefandbrew/

Breweries + Wineries

Blue Heron French Cheese Co.
2001 Blue Heron Dr., Tillamook
503-842-8282
www.blueheronoregon.com

de Garde Brewing
114 Ivy Ave., Tillamook
503-815-1635
https://degardebrewing.com/

Nehalem Bay Winery
34965 Highway 53, Nehalem
503-368-9463
www.nehalembaywinery.com

Pelican Brewery & Tap Room
1708 First Street, Tillamook
503-842-7007
www.pelicanbrewing.com/pubs/tillamook

Pelican Pub & Brewery
33180 Cape Kiwanda Drive, Pacific City
503-965-7007
www.pelicanbrewery.com

Werner Brewing Co.
2807 Third Street, Tillamook
503-812-0776
www.facebook.com/wernerbrewing/

Deli, Cafe and Ice Cream

Blue Heron French Cheese Co.
2001 Blue Heron Drive, Tillamook
503-842-8282
www.blueheronoregon.com

Downie's Café
9320 Fifth Street, Bay City
503-377-2220

Five Rivers Coffee Roasters
3670 Hwy 101 N., Tillamook
503-815-2739

SaraSota's
1911 Second St., Tillamook
503-842-0600

Sea Breeze Ice Cream
102 Hwy 101 N Rockaway Beach
503-355-3335

Tillamook County Creamery Assoc.
4185 Highway 101 N., Tillamook
503-842-4481
www.tillamook.com

Coffee + Baked Goods

Celestial Cake Company
Tillamook
503-812-5483

Dutch Bros Coffee
2150 North Main Avenue, Tillamook
877-899-2767
www.dutchbros.com

Five Rivers Coffee Roasters
3670 Highway 101 North, Tillamook
503-815-2739
www.fiveriverscoffee.com

Hygge Kitchen
116 Stillwell Ave. Suite F, Tillamook
971-341-1781
www.hygge.kitchen

Ocean Breeze Bakery LLC
Tillamook
971-998-6963

Pacific Edge Espresso
225 Garibaldi Avenue, Garibaldi
503-322-2311

Papa's Roast
501 Evergreen Drive Tillamook
503-812-2991

Polka Dots Custom Cookies
Tillamook County
503-719-2866

Pyrat's Perk-Brews & Bites
1101 Main St., Tillamook
503-801-1607
www.pyratsperk.com

Silly Goose Coffee Company
2006 Henson Plaza, Tillamook
503-354-9381
www.sillygoosetillamook.com

SaraSota's
1911 Second Street, Tillamook
503-842-0600

Japanese/Asian

Willy's of Oceanside
1615 Rosenberg Loop NW, Oceanside
503-780-8469
www.willysoceanside.com

Mexican

El Trio Loco III
122 HWY 101 Rockaway Beach
971-306-1180
www.eltrioloco3.com

El Taco Loco IIII
302 Garibaldi Ave., Garibaldi
971-265-1050

La Mexicana
2203 Third Street, Tillamook
503-842-2101
www.lamexicanamexicanrestaurant.com

Tacos La Providencia
1100 Main Ave N, Tillamook
5038426920

Nightlife

Bunker Grille & Event Center
7300 Idaville Rd., Tillamook
971-289-4653
www.themook.com

Rendezvous Bar & Grill
214 Pacific Ave., Tillamook
503-842-5453
www.rendezvousbarandgrill.com

Sand Dollar Restaurant & Lounge
210 S. First St., Rockaway
503-355-2200
www.sanddollarrestaurant.com

The Schooner Restaurant & Lounge
2065 Boat Basin Rd., Tillamook
503-815-9900
www.schooner.restaurant

Pizza

Papa Murphys Take 'N' Bake
2140 Hadley Rd, Tillamook
(503) 842-4112

Seafood + PNW Cuisine

Jandy Oyster Co.
6760 South Prairie Road, Tillamook
503-842-1197
www.jandyoyster.com

The Fish Peddler at Pacific Oyster Co.
5150 Hayes Oyster Drive, Bay City
503-377-2323
www.pacseafood.com

Pacific Restaurant
205 Main Avenue, Tillamook
503-758-3567
www.pacific-restaurant.com

Pirate's Cove Restaurant
14170 Highway 101 North, Garibaldi
503-322-2092
www.piratescoverestaurant.com

The Sand Dollar Restaurant and Lounge
210 First Street, Rockaway
503-355-2200
www.sanddollarrestaurant.com

The Schooner Restaurant & Lounge
2065 Boat Basin Road, Netarts
503-815-9900
www.theschooner.net

Tora Sushi Tillamook
212 Main Avenue, Tillamook
503-354-2645
www.torasushi.com

Distribution + Logistics

B There Logistics LLC
Tillamook
510-612-4400

Clatsop Distributing
1212 First Street, Tillamook
503-861-4275

TP Freight Lines Inc.
2703 Third St., Tillamook
503-842-2574
www.tpfreight.net

Document Shredding Services

Sight Unseen Shredding
Tillamook
503-457-3089

Education

Aletheia Courses
Tillamook
www.aletheiacourses.com

Community Action Team Tillamook Head Start
1100 Miller Avenue, Tillamook
503-392-3124
www.nworheadstart.org

Neskowin Valley School
10005 Slab Creek Rd., Neskowin
503-392-3124
www.neskowinvalleyschool.com

OSU Extension Service, Tillamook County
4506 Third Street, Tillamook
503-842-3433
www.extension.oregonstate.edu/tillamook

Tillamook Adventist School
4300 Twelfth Street, Tillamook
503-842-6533
www.tillamookadventistschool.org

Tillamook Bay Community College
4301 Third Street, Tillamook
503-842-8222
www.tillamookbaycc.edu

Tillamook Early Learning Center
1100 Miller Avenue, Tillamook
503-842-5730
www.tillamookelc.org

Tongue Point Job Corps Center
37573 Hwy 30, Astoria
503-338-4945
https://tonguepoint.jobcorps.gov/

Embroidery + Screen Printing

Pinpoint Stitches & Ink
6500 Williams Avenue, Bay City
503-842-5378
www.psioregon.com

Employment Services

BBSI
110 Stillwell Ave Suite A, Tillamook
503-842-1145
www.barrettbusiness.com

Cascade Employers Association
4068 Hudson Ave NE Salem
503-585-4320
www.cascadeemployers.com

Express Employment Professionals
Tillamook, 503-624-2001
www.expresspros.com

Marie Mills Center Inc.
1800 Front Street, Suite A, Tillamook
503-842-2539
www.mariemillscenter.com

Worksource Oregon
411 Pacific Ave., Tillamook
503-842-4488
https://worksourceoregon.org/

Farm Services

Boyd's Implement Service LLC
2850 Latimer Road, Tillamook
503-842-9408
www.boyds-implement.com

Jenck Farms LLC
745 Third Street, Tillamook
503-842-6955

Tillamook Farmers Co-op Assn. Inc.
1920 Main Avenue North, Tillamook
503-842-4457
www.tillamookfarmerscoop.com

Timber + Land Management

Christensen Land and Timber
Tillamook, 503-812-2794

Hampton Lumber Company
3111 Third St., Tillamook
503-842-6641
www.hamptonaffiliates.com

Kottre Tree Farms
8700 Trask River Rd., Tillamook
503-812-6371

Marshall Logging LLC
7135 Trask River Rd., Tillamook
503-812-1722

Oregon Natural Forestry LLC
2390 Nielsen Road, Tillamook
503-758-8253

Precision Timber LLC
2001 Ninth St., Tillamook
503-354-5409

Rieger Logging LLC
8595 Bewley Creek Rd., Tillamook
503-812-7120
www.riegerlogging.com

Silkwood Tree Industries LLC
Tillamook County
503-758-0944

Stimson Lumber Company
6115 Hangar Rd., Tillamook
503-842-4007
www.stimsonlumber.com

Government

Christian Honl
Tillamook, 503-741-9475
www.votehonl.com

City of Garibaldi
107 Sixth Street, Garibaldi
503-322-3327
www.visitgaribaldi.com

Courtney Bangs PAC
Astoria, 541-740-0973
www.courtneybangs.com

Port of Garibaldi
402 South Seventh Street, Garibaldi
503-322-3292
www.portofgaribaldi.org

Port of Tillamook Bay
4000 Blimp Blvd. Suite 100, Tillamook
503-842-2413
www.potb.org

Tillamook County Library
1716 Third Street, Tillamook
503-842-4792
www.tillabook.org

Health + Wellness

Counseling Services

Tillamook Family Counseling Center
906 Main Avenue, Tillamook
503-842-8201
www.tfcc.org

Tillamook Serenity Club
5012 Third Street, Tillamook
503-842-1115
www.tillamookserenityclub.com

Dental

Bizeau Family Dentistry
2103 Tenth Street, Tillamook
503-842-5320
www.bizeaufamilydentistry.com

Fitness

Tillamook County Family YMCA
610 Stillwell Avenue, Tillamook
503-842-9622
www.tillamookymca.org

Hearing

Miracle-Ear
2505 Main Ave. N. Suite C, Tillamook
503-842-2275
www.miracle-ear.com

Medical

Adventist Health Tillamook
1000 Third Street, Tillamook
503-842-4444
www.adventisthealth.org/tillamook

North Coast Home Care
210 Ivy Avenue, Tillamook
503-842-8755
www.nchc.net

Waud's Funeral Home
1414 Third Street, Tillamook
503-842-7557
www.waudsfuneralhome.com

Senior + Disabled Services

Prestige Senior Living Five Rivers
3500 Twelfth Street, Tillamook
503-842-0918
www.prestigecare.com/assisted

Vision

Coastal Eye Care Tillamook
102 Main Ave Tillamook
503-374-0399
www.coastaleyecare.com

Tillamook Vision Center
2101 5th, TIllamook
503-842-5568
www.tillamookvision.com

Home + Construction

Construction + Paint

Great NW Painting & Construction
9520 2nd St Bay City
503-812-0268

Oregon Coast Handyman LLC
Tillamook
503-812-6908
oregoncoasthandyman.com

Woodpecker Roofing and Remodel LLC
1601 2nd St Tillamook
503-354-7437
www.woodpeckerroofingandremodel.com

Electrician

EC Electric
9400 Third St., Bay City
971-804-1282
https://ecpowerslife.com

Shoreline Electric LLC
Tillamook County, 971-456-1800
https://shoreline-electric.com/#page-0

Garage Doors

Coast Garage Door
8105 Warren Street, Bay City
503-377-2847
www.coastgaragedoor.com

Pelican Garage Doors
89 N New Bridge Ct. Otis
541-614-4333
www.pelicangaragedoors.com

Heating + Cooling

Cedar Creek Heating & Cooling
27125 Hwy 101 S Cloverdale
503-664-2048

Haltiner Inc.
1709 First St., Tillamook
503-842-9315
www.haltinerinc.com

P&L Heating & Sheet Metal
2711 Third Street, Tillamook
503-842-7765
www.pandlheating.com

Housekeeping

Clear Space, Calm Home
Tillamook County
(945) 269-5152
https://www.facebook.com/ClearSpaceCalmHome

Plumbing

Clark's Plumbing, Inc.
Tillamook
503-842-5105

Blue Haven Plumbing LLC
Tillamook County
503-298-9789
www.bluehavenplumbingllc.com

Security + Alarms

IconiPro Security Alarms
38209 Brooten Road. #B, Pacific City
503-965-7555
www.iconipro.com

Building Supplies + More

Bosly Built - Home Improvement
Tillamook County
(971) 977-9008
www.boslybuilt.com

Closets on the Coast
110 Stillwell Ave. Suite B, Tillamook
503-354-4165
www.closetsonthecoast.com

CoastWide Ready Mix
10 Elm Ave Tillamook
503-842-4337

Final Touch Roofing and Construction LLC
Tillamook, 971-803-1337
https://finaltouchroofing.pro/

Nehalem Bay Ready Mix
20805 Foss Road, Nehalem
503-368-5157
www.mohlersandandgravel.com

Pacific Coast Pressure Washing LLC
Tillamook, 808-384-5609
https://jeremybrouard.wixsite.com/pacificcoastpressure

Pacific Northwest Cabinets, Blinds and Coastal Flooring
1910 First St Suite A Tillamook
503-461-7734

Renovation Sells Northwest Oregon
Tillamook, 425-892-3888
www.renovationsells.com/location/northwest-oregon

Rosenberg Builders Supply
2 Main Avenue North, Tillamook
503-842-4434
www.rbslumber.com

SERVPRO of Tillamook + Yamhill - Team McGinnis
541-745-2097
www.servproyamhilltillamookcounties.com/company-profile

Teninty & Son Inc.
7505 Rocky Road, Tillamook
503-842-5005
www.tenintyandson.com

Tillamook Rental Center Inc.
502 Main Ave., Tillamook
503-842-5596
www.tillamookrentalcenter.com

Hot Tub/Spas

West Coast Spas
114 Main Ave., Tillamook
458-212-8010
https://westcoastspas.com

Moving Companies

Tillamook Movers LLC
6210 Signal St, Suite A Tillamook
503-812-6083
www.tillamookmovers.com

Insurance

Hudson Insurance
612 Pacific Avenue, Tillamook
503-842-8213
www.hudson-tillamook.com

Mike Fitzsimonds Insurance Agency Inc.
108 Stillwell Avenue, Tillamook
503-842-4142
www.farmersagent.com/mfitzsimonds.com

State Farm Insurance Company
1808 Second Street, Tillamook
503-842-2771
www.davehollandsworth.com

Tony Veltri Insurance Services
1700 Fourth Street, Tillamook
503-842-4407

Laundry & Dry Cleaning

Tommie's Cleaners
1111 Fourth Street, TIllamook
503-842-2301

Lodging

Bed & Breakfast

Zen Garden Bed & Breakfast
8910 Glenessin Lane, Manzanita
503-368-6697
www.zengardenbedandbreak.com

Campgrounds + RV Parks

Netarts Bay Garden RV Resort
2260 Bilyeu Street, Netarts
503-842-7774
www.netartsbay.com

Pleasant Valley RV Park
11880 Highway 101 South, Tillamook
503-842-4779
www.pleasantvalleyrvpark.com

Tillamook Bay City RV Park + Yurts
7805 Alderbrook Road, Tillamook
503-377-2124
www.tillamookbaycityrvpark.com

Tillamook Coast RV Park
85 Third St.
Tillamook, OR 97141
503-457-7881

Tillamook RV Park
1950 Suppress Road, Tillamook
503-354-4627
www.tillamookrvpark.com

Hotels + Motels

Netarts Surf Inn
4949 Netarts Highway West, Netarts
833-722-8439
www.pacificviewlodging.com

Rockaway Beach Resort, Inc.
615 North Pacific Street, Rockaway Beach
503-355-2191
www.ezrbr.com

The Hotel Garibaldi
502 Garibaldi Avenue, Garibaldi
503-322-3338
www.thehotelgaribaldi.com

Tillamook Inn & Suites
2515 N. Main Ave., Tillamook
503-842-7971

Vacation Rentals

Beach Break Vacation Rentals LLC
Nehalem
971-320-8119
www.beach-break.com

Happy Camp Hideaway
825 Happy Camp Road, Netarts
503-842-5953
www.happycamphideaway.com

Holloway Vacation Rentals
180 Reeder, Oceanside
503-720-2289
www.evolvevacationrental.com/430538

Land Company De Aviles, LLC
Netarts
541-678-3917
www.oceansandandsurf.com

Manzanita Beach Getaway Rentals
532 Laneda Avenue, Manzanita
503-368-2929
www.manzanitabeachgetaway.com

Sheltered Nook on Tillamook Bay & Tiny Homes
7860 Warren Street, Bay City
503-801-2999
www.shelterednook.com

Marine Service + Sales

Greg's Marine Service
409 East Garibaldi Avenue, Garibaldi
503-322-3643
www.gregsmarineservice.com

Media + Marketing

ETC Writing
Tillamook, 503-812-9106
www.tillamooknewsie.com

Headlight Herald
1906 Second Street, Tillamook
503-842-7535
www.tillamookheadlightherald.com

KTIL Family of Radio Stations
170 Third Street, Tillamook
503-842-4422
www.tillamookradio.com

Oregon Coast Today
4741 Southwest Highway 101, Lincoln City
541-921-0413
www.oregoncoasttoday.com

Scholar House Publishing
Tillamook County
(469) 594-1258
ScholarHousePublishing.com

The Local Pages
4910 West Amelia Earhart Drive, Suite 1,
Salt Lake City, UT
888-249-6920
www.thelocalpages.net

Nonprofit

Bay City Booster Club
5255 B. St., Bay City
406-552-8765

CARE (Tillamook Co. Community Action Resource Enterprises)
2310 First St. Suite 2, Tillamook
503-842-5261
www.careinc.org

Consejo Hispano
110 Stillwell Ave., Tillamook
503-325-4537
https://consejohispano.org/

Friends of Netarts Bay WEBS
4949 Netarts Hwy W, Tillamook
(541) 231-8041
www.netartsbaywebs.org

Marie Mills Center Inc.
1800 Front St. Suite A, Tillamook
503-842-2539
www.mariemillscenter.com

Oregon Food Bank-Tillamook County Services
1760 Wilson River Loop Road, Tillamook
503-842-3154 Ext. 1
www.oregonfoodbank.org

Rotary Club of Tillamook
Tillamook
contact@tillamookrotary.com

The Oregon Community Foundation
1221 SW Yamhill Street, #100, Portland
503-227-6846
www.oregoncf.org

State Forests Trusts of Oregon
45500 Hwy 6, Tillamook
503-308-9464
www.stateforeststrust.org

Tillamook Anglers Corp. (STEP)
Tillamook
503-812-2555

Tillamook County Child Advocacy Center
804 Ivy Ave. Suite A, Tillamook
503-812-2816
https://tillamookcountycac.org/

Tillamook County Habitat for Humanity
4192 Highway 101 North, Tillamook
503-377-0204
www.tillamookhabitat.org

Tillamook Elks Lodge #1437
1907 Third Street, Tillamook
503-842-6623
www.elks.org/lodges/home.cfm?LodgeNumber=1427

Tillamook Estuaries Partnership (TEP)
613 Commercial Street, Garibaldi
503-322-2222
www.tbnep.org

Tillamook Swiss Society
4315 Brookfield Ave., Tillamook
503-913-3869
www.facebook.com/tillamook swisssociety

Photography

Hancock Photography LLC
2014 Henson Plaza, Tillamook
503-664-0724
www.hancockphotographystudio.com

John Garcia Productions
Tillamook, 503-801-1322
www.johngarciaproductions.com

Nichole Crossley Photography
1802 Second Street, Tillamook
503-812-0734
www.nicholecrossleyphotography.com

Printing + Shipping

Beach Beagle Print & Ship
510 Garibaldi Ave. Garibaldi
503-374-9004
www.beachbeagleprint.com

Coast Printing & Stationery
2106 Third Street, Tillamook
503-842-4455
www.coast-printing.com

Real Estate Services

Alison Underwood-Berskhire Hathaway Real Estate Home Services
1355 Phelps Street, #3, Netarts
503-812-0377
www.aunderwood.bhhsnw.com

Decker Real Estate, Inc.
615 Main Avenue, Tillamook
503-842-8271
www.deckerrealestate.net

Denise Prothe, Guild Mortgage
1910 3rd St Tillamook
503-310-4266
https://branches.guildmortgage.com/or/garibaldi/tillamook-566.html

Garibaldi Leasing & Development
108 Garibaldi Avenue, Garibaldi
971-265-1140
www.garibaldivillageapartments.com

King Realty
2507 Main Avenue North, Suite A, Tillamook
503-842-5525
www.KingRealtyBrokers.com

Oregon Home Mortgage
214 Ivy Avenue, Tillamook
503-842-4663
www.ohmloan.com

Pacific Coast Appraisals
Tillamook
503-707-2869
www.pacificcoastappraisals2.appraiserxsites.com

Pam Zielinski Realtor
1355 Phelps Street #3, Netarts
503-880-8034
www.pamzielinski.com

HomeSource
Tillamook County
503-842-2800
www.tillamookhomes.com

Rob Trost Real Estate Tillamook
4785 Netarts Highway West, Tillamook
503-842-9090
www.robtrost.com

Ticor Title Company
802 Main Avenue, Tillamook
503-842-5533
www.ticornorthwest.com/tillamook

Tillamook County Board of Realtors
Tillamook County
503-369-1981
www.tillamookcountyrealtors.com

Trask River Apartments
1007 Fifth Street, OFC, Tillamook
503-354-5128

Val Schumann
Berkshire Hathaway Home Services
406 Garibaldi Avenue, Garibaldi
971-265-1070
www.vschumann.bhhsnw.com

Shopping

Boutique + Apparel

Lainey & Company
2018 Henson Plaza, Tillamook
971-940-2558

West Elliott Boutique
117 Main Ave. Tillamook
503-812-1803

Candy & Specialty Food

Green Coast Market
117 S. Miller St., Rockaway
503-734-8244

Sea Breeze Ice Cream
102 Hwy 101 S., Rockaway
503-355-3335

Tillamook Country Smoker
8250 Warren St., Bay City
503-377-8222
www.tcsjerky.com

Werner Gourmet Meat Snacks
2807 Third St., Tillamook
503-842-7577

Farm Stand

Old House Dahlia's
11600 Hwy 101 S., Tillamook
503-771-1199
https://oldhousedahlias.com

Florists + Gifts

Anderson Florists
202 Main Avenue, Tillamook
503-842-2556
www.shopandersonflorist.com

Sunflower Flats
Drive-Thru opening soon!
503-842-4411
www.sunflowerflats.com

Sweet Begonias
2003 Second St., Tillamook
503-801-2971
www.sweetbegonias.com

VatneSmith Studios
Tillamook
503-317-9516
www.vatnesmith.com

Furniture + Appliances

All Star Appliances
2111 Third Street, Tillamook
503-842-2211
www.allstarappliance.net

Roby's Furniture
1901 Main Avenue North, Tillamook
503-842-7111
www.robysfurniture.com

Grocery

Center Markets
Tillamook County

Green Coast Market
117 S. Miller St., Rockaway
503-734-8244

Tillamook Grocery Outlet
2055 Main Avenue North, Tillamook
503-354-5298
https://www.groceryoutlet.com/circulars/storeid/400

Neskowin Provisions
48880 US Hwy 101 S Neskowin
503-392-3035
www.neskowinprovisions.com

Gunsmith + Sales

Pierce Arms
1000 N Main Ave Suite 6 Tillamook
503-812-7236
www.pierce-arms.com

Thrift + Vintage

Kit & Caboodle Thrift Store
1911 First Street, Tillamook
503-842-8875

Madeline's Vintage Market Place
2016 Third Street, Tillamook
206-218-2566

Tillamook County Habitat for Humanity & Restore
4192 Hwy 101 N., Tillamook
503-377-0204
www.tillamookhabitat.org

Trash & Treasures
180 South Highway 101, Rockaway Beach
503-355-2101

Storage

Port Storage
4000 Blimp Boulevard, Tillamook
503-815-1560
www.portstorage.net

Taxidermy

Lifetime Wildlife Studio
8720 Willowbrook Drive, Tillamook
503-812-2919
www.lifetimewildlifestudio.com

Transportation

Quick Cab LLC
Tillamook County
503-300-8093

Tillamook County Transportation District
3600 Third Street, Suite A, Tillamook
503-815-8283
www.tillamookbus.com

Utilities

Astound
151 East Olive Street, Newport
541-574-9999
www.coastcom.net

CHS Northwest Propane
1813 Fifth Street, Tillamook
503-842-6220
www.chsnw.com

City Sanitary Service
2303 Eleventh Street, Tillamook
503-842-6262
www.citysanitaryservice.com

Don G. Averill Recycling Inc.
1315 Eckloff Road, Tillamook
503-842-4588
www.co.tillamook.or.us/gov/SolidWaste/TransferStations.htm

Tillamook County Solid Waste
503 Marolf Loop Road, Tillamook
503-815-3975
www.co.tillamook.or.us/gov/solidwaste

Tillamook PUD
1115 Pacific Avenue, Tillamook
503-842-2535
www.tpud.org

Veterinary Services

Northwest Veterinary Reproductive Services Inc
Tillamook County
541-602-0378

Pioneer Veterinary Hospital
801 Main Avenue, Tillamook
503-842-8411
www.pioneerveterinaryhospital.com

Web & Design Services

Make it James
Tillamook County
425-591-8097

Scholar House Publishing
Tillamook County
(469) 594-1258
ScholarHousePublishing.com

Spruce Web Design LLC
Tillamook
971-977-9279

Wedding Event Venues

The Hydrangea Ranch
9455 Kilchis River Road, Tillamook
503-815-3762
www.hydrangearanch.com



Members Meet: Meg

Meet Meg Angier, the hype-woman of Tillamook. She's passionate about connecting people and seeing businesses thrive.

"I had a professor in college who said: 'The biggest impact you can have on a community is with the Chamber of Commerce.'"

And every day Tillamook Area Chamber of Commerce Membership and Community Partnerships Manager Meg Angier gets to live out that impact every day by connecting people.

"The majority of our Chamber members want to be included in the business community," Meg said. "It can be tricky navigating owning a business and the Chamber assists with some of those challenges. We do a great job advocating for big and small businesses in our community."

One of the main parts of Meg's job with the Chamber is connecting businesses and individuals with memberships.

"Being a member of the Chamber says that your business is willing to invest in your community," Meg said. "It gives you validity as a business, visibility, and a symbol to others that committed to being in it for the long haul."

With three different tiers of Chamber memberships, there are benefit s for business of any size. "Members can utilize our 'Help Desk' no matter what tier they're at," Meg said. "We're a really good first step in your problem solving or event planning because we have so many connections with our Members."

STILL HAVE QUESTIONS?

Call the Chamber at 503-842-7525 and ask for Meg!



Building products manufactured locally from sustainably managed forests.

HAMPTON LUMBER